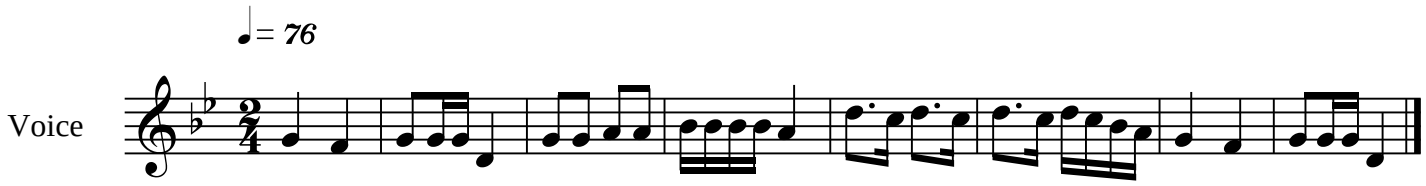Hey Ho Nobody Home